

Windows Print Drive Install

Find and extract the file from your download location. (The folder name may be different if the driver package has updated)

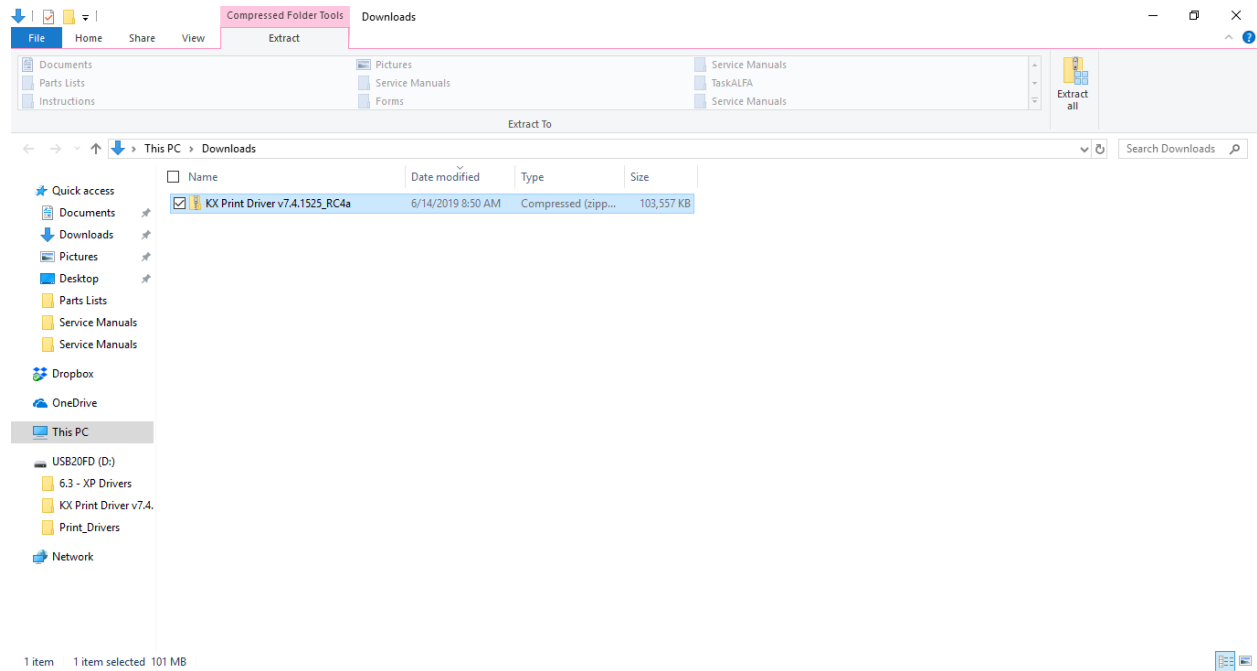

Once Extracted open the file.

Name	Date modified	Type	Size
<input type="checkbox"/> KX Print Driver v7.4.1525_RC4a	6/14/2019 8:50 AM	Compressed (zipp...	103,557 KB
<input checked="" type="checkbox"/> KX Print Driver v7.4.1525_RC4a	6/14/2019 8:52 AM	File folder	

Continue into the file until you have a list of files. Scroll down and double click Setup.

Name	Date modified	Type	Size
<input type="checkbox"/> lang4.dat	4/6/2019 2:04 PM	DAI File	131 KB
<input checked="" type="checkbox"/> Setup	4/6/2019 2:04 PM	Application	119 KB
<input type="checkbox"/> setup	4/6/2019 2:04 PM	Confiauration sett...	1 KB

Windows Print Drive Install

Once the installer is open, select Custom install.

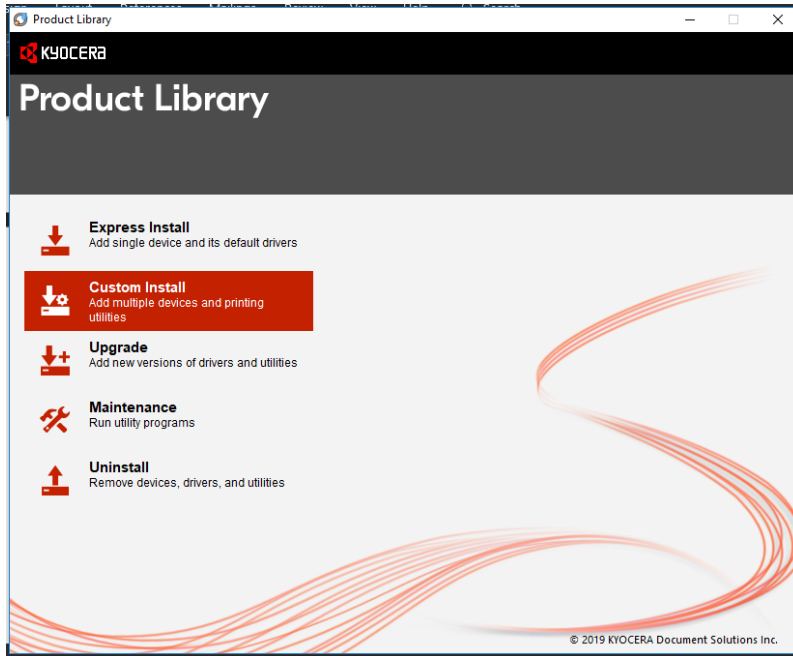

The installer should see the copier on the network, Double click the copier in the upper left pane then double click the driver (**Do Not Use Universal Printing Driver**) in the lower left pane moving them to the right. Then press install.

(Note: Your install window will only show the copier on your network.)

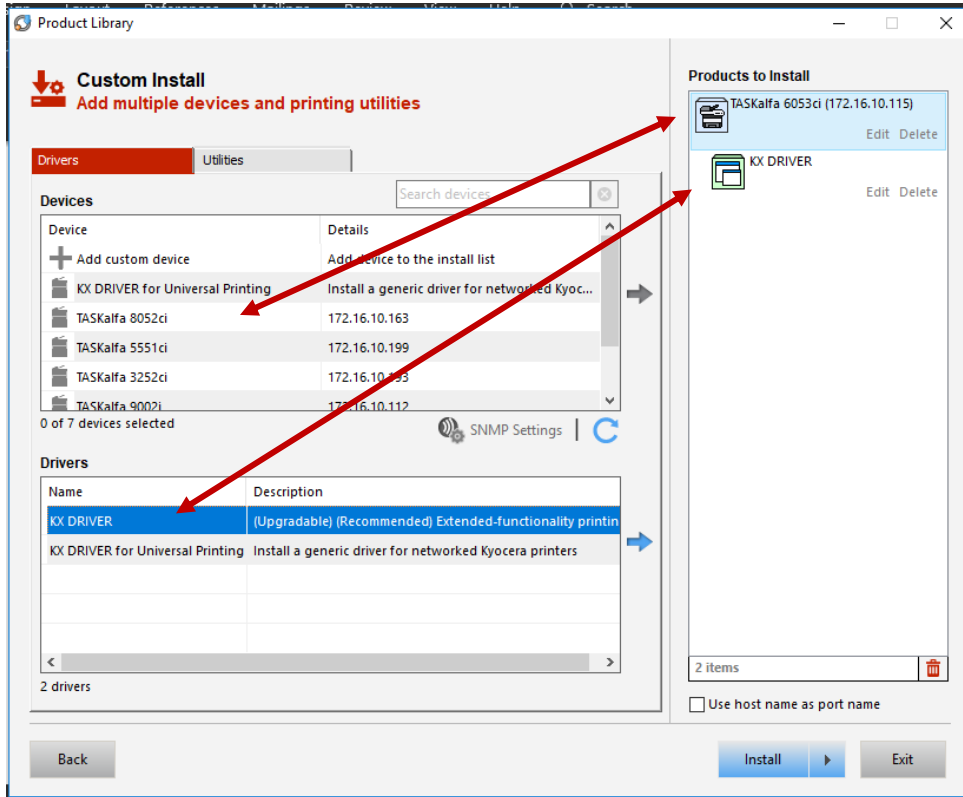

Windows Print Drive Install

You can uncheck the Set duplex as default and show quick print tab. Then select Finish and close the installer.

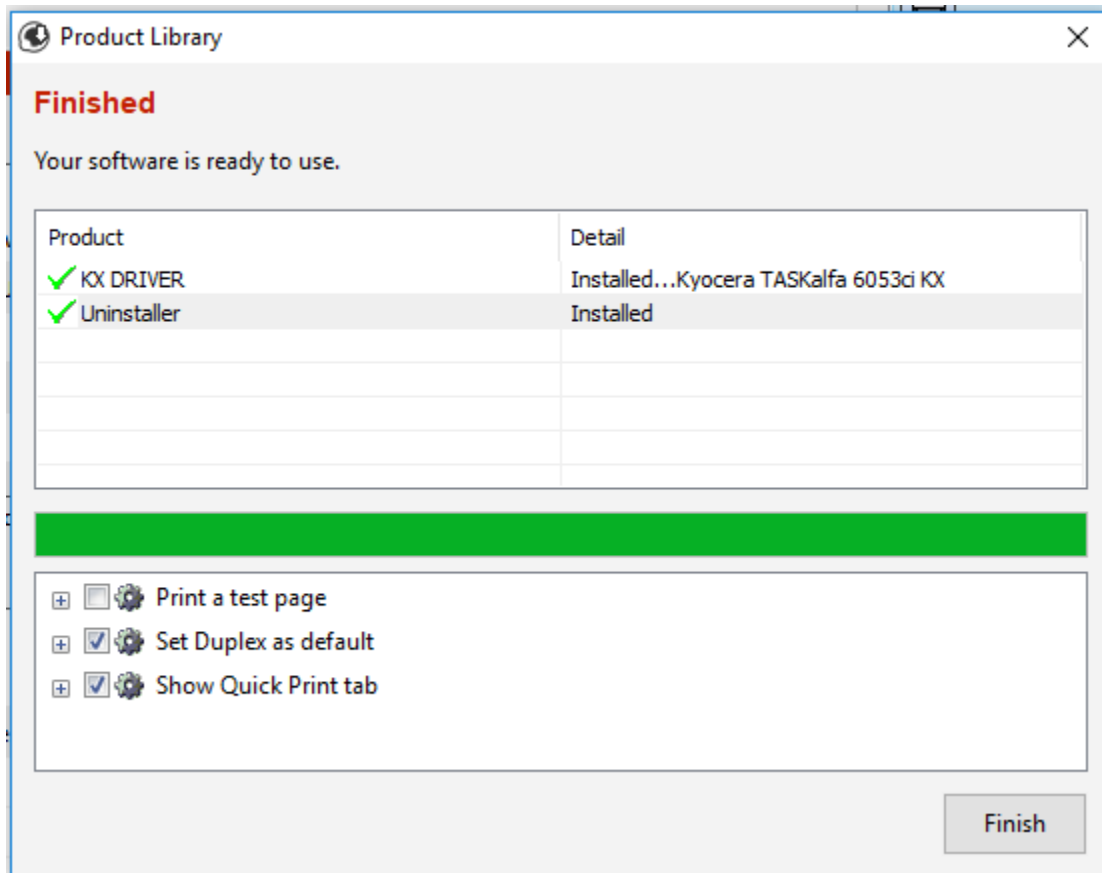

Open Device and printers from the control panel. (View will vary depending on user preferences)

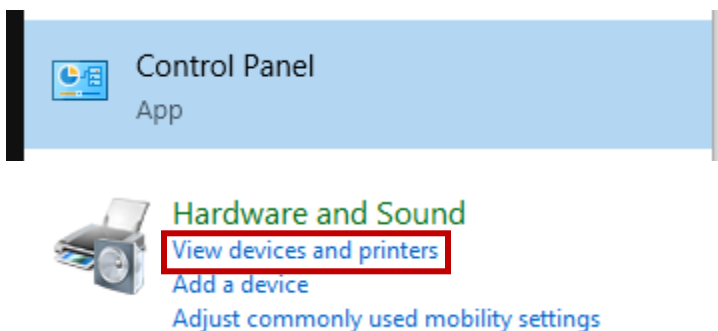

Windows Print Drive Install

Right click on the device and select Printer Properties

